

# ÇELEPÖVEN

mimarlık

KUZGUNCUK MH. GÜZELBAHAR SK. NO: 12  
34674 KUZGUNCUK / ÜSKÜDAR - İSTANBUL  
T +90 (216) 553 93 80 F +90 (216) 553 93 82  
info@celepoven.com www.celepoven.com

i.b.b. beyođlu sahnesi	.istanbul
chamber of trade	.eskisehir
hotel dnestr	.lvov
metrocitiy extension	.istanbul
iř bankası korkuteli branch	.antalya
fb-ulker sport hall	.istanbul
lawyers' tower	.kartal
kas-invest office and apparts	.atyrau
munaycity office	.atyrau
mariott hotel	.chisinau
sirehan hotel	.gaziantep
kalender renovation	.istanbul
bornova hotel	.izmir
almana housing	.katar
yeni bosna shopping mall	.istanbul
adana kıyıboyu shopping mall	.adana



istanbul . i.b.b. beyoglu sahnesi



VAZİYET PLANI 1/500

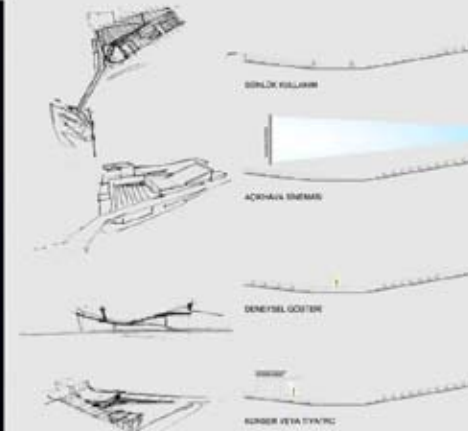

**YERİN VE ÇEVRE PLANI İZLENİMİ**  
 Herkes aynı şekilde düşünür ve aynı fikirleri savunur. Ancak, farklı fikirler, farklı bakış açıları ve farklı deneyimler, farklı fikirler ortaya çıkarır. Bu fikirlerin bir araya gelmesiyle, farklı fikirler ortaya çıkar. Bu fikirlerin bir araya gelmesiyle, farklı fikirler ortaya çıkar. Bu fikirlerin bir araya gelmesiyle, farklı fikirler ortaya çıkar.

**YERİN VE ÇEVRE PLANI İZLENİMİ**  
 Herkes aynı şekilde düşünür ve aynı fikirleri savunur. Ancak, farklı fikirler, farklı bakış açıları ve farklı deneyimler, farklı fikirler ortaya çıkar. Bu fikirlerin bir araya gelmesiyle, farklı fikirler ortaya çıkar. Bu fikirlerin bir araya gelmesiyle, farklı fikirler ortaya çıkar.

**YERİN VE ÇEVRE PLANI İZLENİMİ**  
 Herkes aynı şekilde düşünür ve aynı fikirleri savunur. Ancak, farklı fikirler, farklı bakış açıları ve farklı deneyimler, farklı fikirler ortaya çıkar. Bu fikirlerin bir araya gelmesiyle, farklı fikirler ortaya çıkar. Bu fikirlerin bir araya gelmesiyle, farklı fikirler ortaya çıkar.

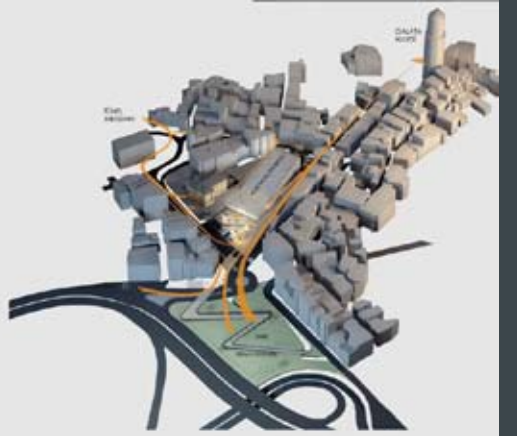

LEĞAĞI KAVRILAR

Herkes aynı şekilde düşünür ve aynı fikirleri savunur. Ancak, farklı fikirler, farklı bakış açıları ve farklı deneyimler, farklı fikirler ortaya çıkar. Bu fikirlerin bir araya gelmesiyle, farklı fikirler ortaya çıkar. Bu fikirlerin bir araya gelmesiyle, farklı fikirler ortaya çıkar.



**ANLAK ÇİZİMİ KAVRILAR**  
 Herkes aynı şekilde düşünür ve aynı fikirleri savunur. Ancak, farklı fikirler, farklı bakış açıları ve farklı deneyimler, farklı fikirler ortaya çıkar. Bu fikirlerin bir araya gelmesiyle, farklı fikirler ortaya çıkar. Bu fikirlerin bir araya gelmesiyle, farklı fikirler ortaya çıkar.

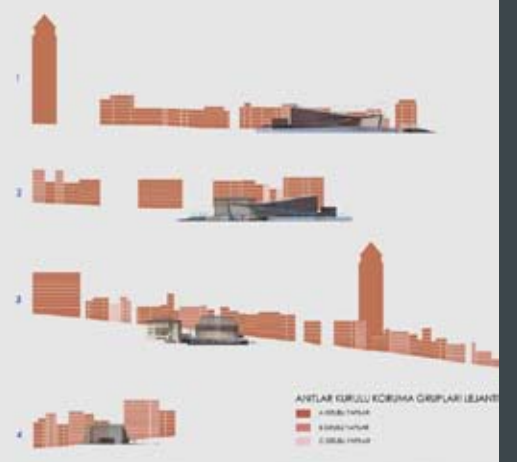

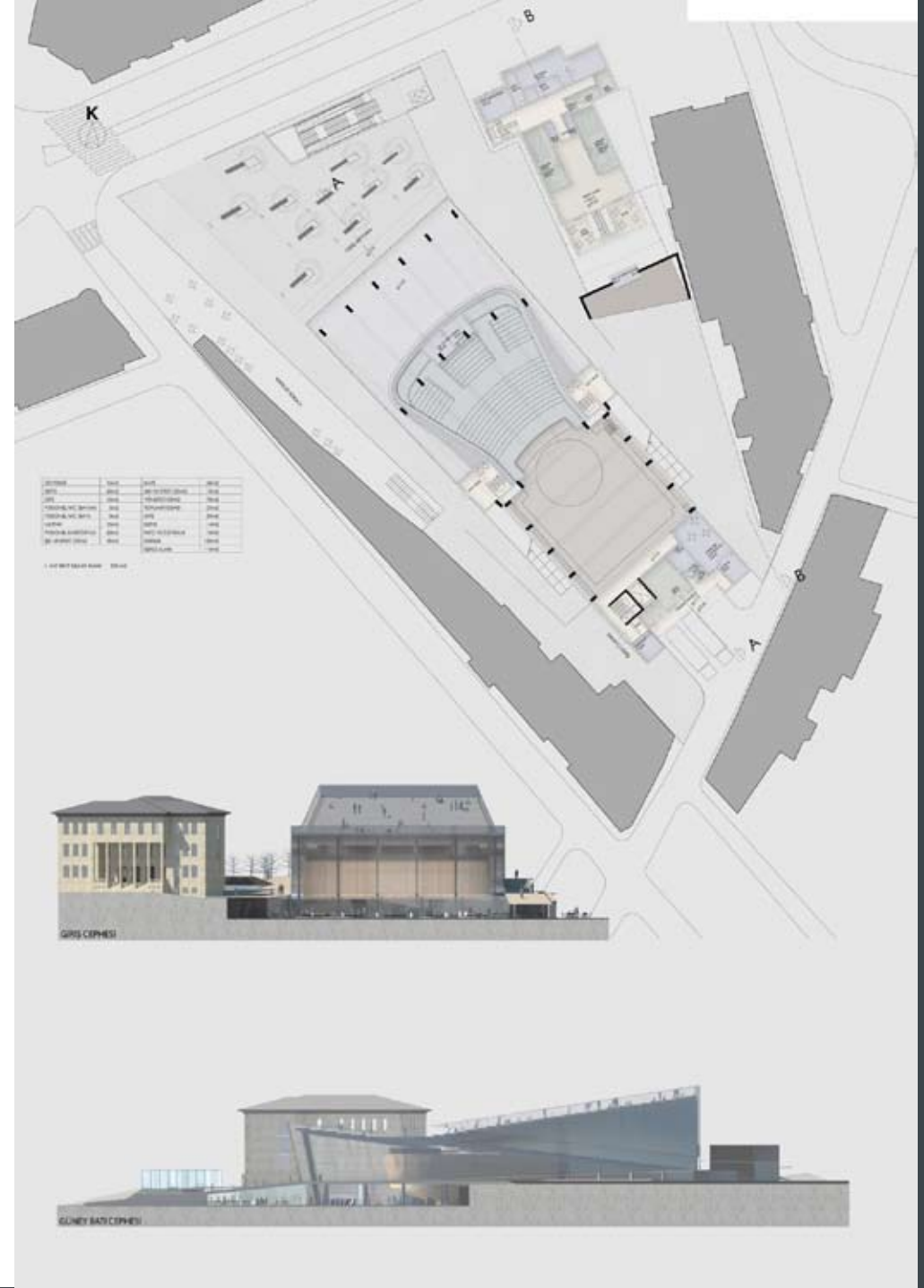



ANA FUAYEDEN PERSPEKTİFİ



ANA SALONDAN PERSPEKTİFİ



DIŞ MEKAN GENEL GÖRÜNÜŞÜ



NO	AD	YERİ
1	GENEL PLAN	1/5000
2	ARŞİT PLANI	1/200
3	YEREL PLANI	1/100
4	YEREL PLANI	1/50
5	YEREL PLANI	1/25
6	YEREL PLANI	1/10
7	YEREL PLANI	1/5
8	YEREL PLANI	1/2
9	YEREL PLANI	1/1
10	YEREL PLANI	1/0.5
11	YEREL PLANI	1/0.25
12	YEREL PLANI	1/0.1
13	YEREL PLANI	1/0.05
14	YEREL PLANI	1/0.025
15	YEREL PLANI	1/0.01
16	YEREL PLANI	1/0.005
17	YEREL PLANI	1/0.0025
18	YEREL PLANI	1/0.001
19	YEREL PLANI	1/0.0005
20	YEREL PLANI	1/0.00025
21	YEREL PLANI	1/0.0001
22	YEREL PLANI	1/0.00005
23	YEREL PLANI	1/0.000025
24	YEREL PLANI	1/0.00001
25	YEREL PLANI	1/0.000005
26	YEREL PLANI	1/0.0000025
27	YEREL PLANI	1/0.000001
28	YEREL PLANI	1/0.0000005
29	YEREL PLANI	1/0.00000025
30	YEREL PLANI	1/0.0000001
31	YEREL PLANI	1/0.00000005
32	YEREL PLANI	1/0.000000025
33	YEREL PLANI	1/0.00000001
34	YEREL PLANI	1/0.000000005
35	YEREL PLANI	1/0.0000000025
36	YEREL PLANI	1/0.000000001
37	YEREL PLANI	1/0.0000000005
38	YEREL PLANI	1/0.00000000025
39	YEREL PLANI	1/0.0000000001
40	YEREL PLANI	1/0.00000000005
41	YEREL PLANI	1/0.000000000025
42	YEREL PLANI	1/0.00000000001
43	YEREL PLANI	1/0.000000000005
44	YEREL PLANI	1/0.0000000000025
45	YEREL PLANI	1/0.000000000001
46	YEREL PLANI	1/0.0000000000005
47	YEREL PLANI	1/0.00000000000025
48	YEREL PLANI	1/0.0000000000001
49	YEREL PLANI	1/0.00000000000005
50	YEREL PLANI	1/0.000000000000025
51	YEREL PLANI	1/0.00000000000001
52	YEREL PLANI	1/0.000000000000005
53	YEREL PLANI	1/0.0000000000000025
54	YEREL PLANI	1/0.000000000000001
55	YEREL PLANI	1/0.0000000000000005
56	YEREL PLANI	1/0.00000000000000025
57	YEREL PLANI	1/0.0000000000000001
58	YEREL PLANI	1/0.00000000000000005
59	YEREL PLANI	1/0.000000000000000025
60	YEREL PLANI	1/0.00000000000000001
61	YEREL PLANI	1/0.000000000000000005
62	YEREL PLANI	1/0.0000000000000000025
63	YEREL PLANI	1/0.000000000000000001
64	YEREL PLANI	1/0.0000000000000000005
65	YEREL PLANI	1/0.00000000000000000025
66	YEREL PLANI	1/0.0000000000000000001
67	YEREL PLANI	1/0.00000000000000000005
68	YEREL PLANI	1/0.000000000000000000025
69	YEREL PLANI	1/0.00000000000000000001
70	YEREL PLANI	1/0.000000000000000000005
71	YEREL PLANI	1/0.0000000000000000000025
72	YEREL PLANI	1/0.000000000000000000001
73	YEREL PLANI	1/0.0000000000000000000005
74	YEREL PLANI	1/0.00000000000000000000025
75	YEREL PLANI	1/0.0000000000000000000001
76	YEREL PLANI	1/0.00000000000000000000005
77	YEREL PLANI	1/0.000000000000000000000025
78	YEREL PLANI	1/0.00000000000000000000001
79	YEREL PLANI	1/0.000000000000000000000005
80	YEREL PLANI	1/0.0000000000000000000000025
81	YEREL PLANI	1/0.000000000000000000000001
82	YEREL PLANI	1/0.0000000000000000000000005
83	YEREL PLANI	1/0.00000000000000000000000025
84	YEREL PLANI	1/0.0000000000000000000000001
85	YEREL PLANI	1/0.00000000000000000000000005
86	YEREL PLANI	1/0.000000000000000000000000025
87	YEREL PLANI	1/0.00000000000000000000000001
88	YEREL PLANI	1/0.000000000000000000000000005
89	YEREL PLANI	1/0.0000000000000000000000000025
90	YEREL PLANI	1/0.000000000000000000000000001
91	YEREL PLANI	1/0.0000000000000000000000000005
92	YEREL PLANI	1/0.00000000000000000000000000025
93	YEREL PLANI	1/0.0000000000000000000000000001
94	YEREL PLANI	1/0.00000000000000000000000000005
95	YEREL PLANI	1/0.000000000000000000000000000025
96	YEREL PLANI	1/0.00000000000000000000000000001
97	YEREL PLANI	1/0.000000000000000000000000000005
98	YEREL PLANI	1/0.0000000000000000000000000000025
99	YEREL PLANI	1/0.000000000000000000000000000001
100	YEREL PLANI	1/0.0000000000000000000000000000005

AA'BB'

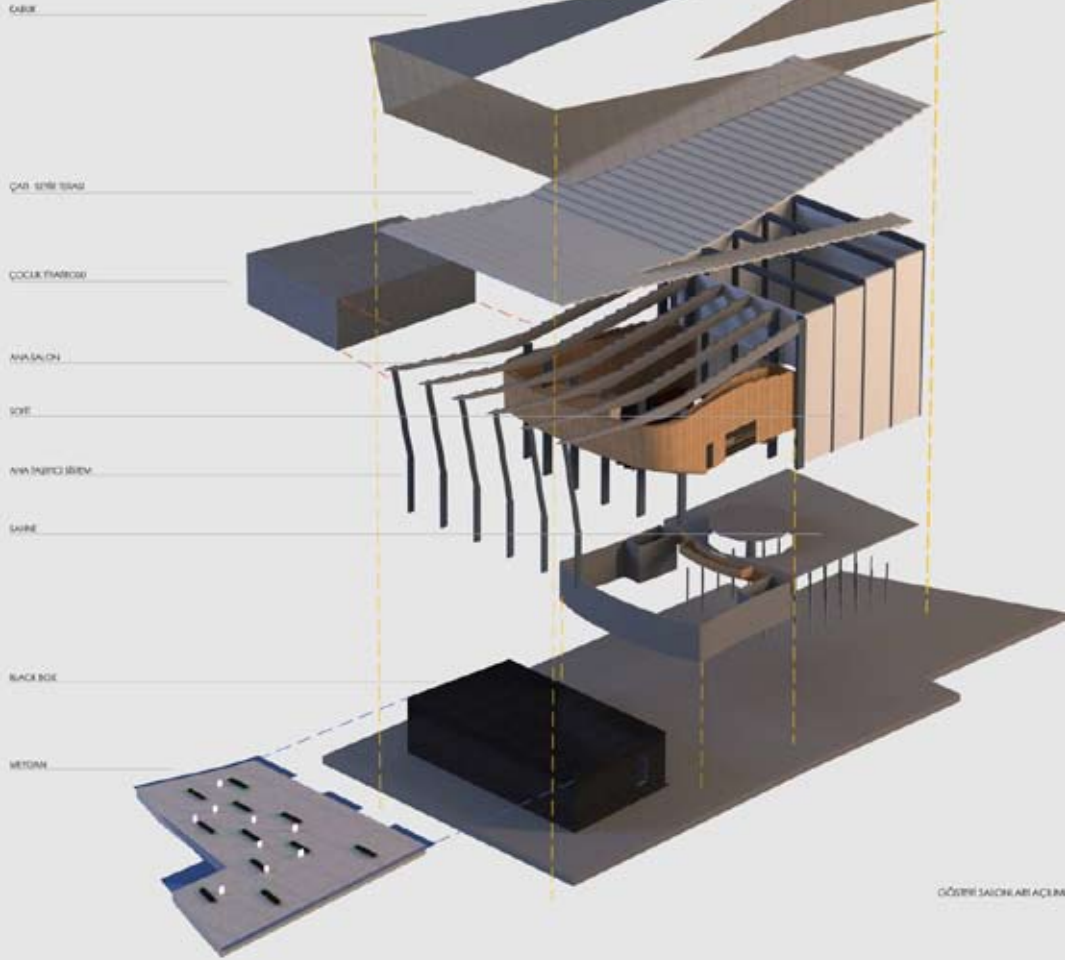

GÖRME SAĞIĞI ARI ACILAM



eskisehir . chamber of trade





The main objective of the project, which is designed for Eskisehir Chamber of Trade, is to create a Campus, combining various facilities and functions, requiring approximately 25.000 m2 construction areas.

The fair halls, which are supposed to be built in two stages form the head part of the campus and are located directly located at the Ankara Eskisehir highway edge of the property. The other facilities are lined up from south to north as, management, conference and multipurpose hall, restaurants, swimming pool and sport and social buildings.

This project is developed for the national architectural competition arranged by the Eskisehir Chamber of Trade.







lvov.hotel dnestr

HOTEL DNESTR is located in the historical city of Lvov, a city in the south Ukraine. The building was built in the late 70'ies as a typical middle size hotel complex of soviet communism architecture. The new owner of the hotel decided to revitalize the hotel after its operation of over 25 years and invited 5 architects to an international design competition. As a result of this competition, this project was awarded with the 1st prize. The concept foresees an additional guestroom floor and a roof terrace. a modern facade is introduced and the room mix is enriched by loft type rooms, which can be perceived from the facade. The lobby is handled as a transparent light, welcoming space which fluently connects facilities like restaurants, ballroom and meeting rooms of the upper floor. The hotel has a construction area of over 12.000m<sup>2</sup> and 170 guestrooms.





istanbul . metrocity extension







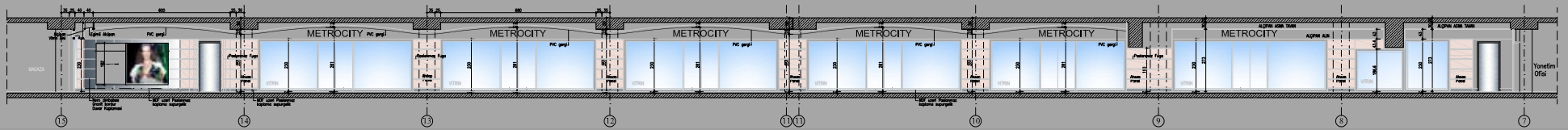
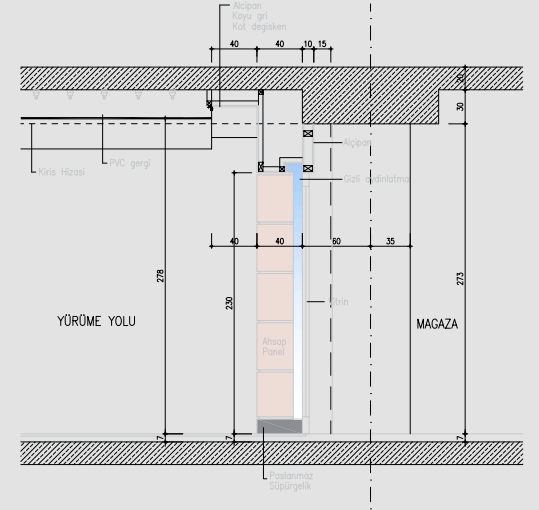
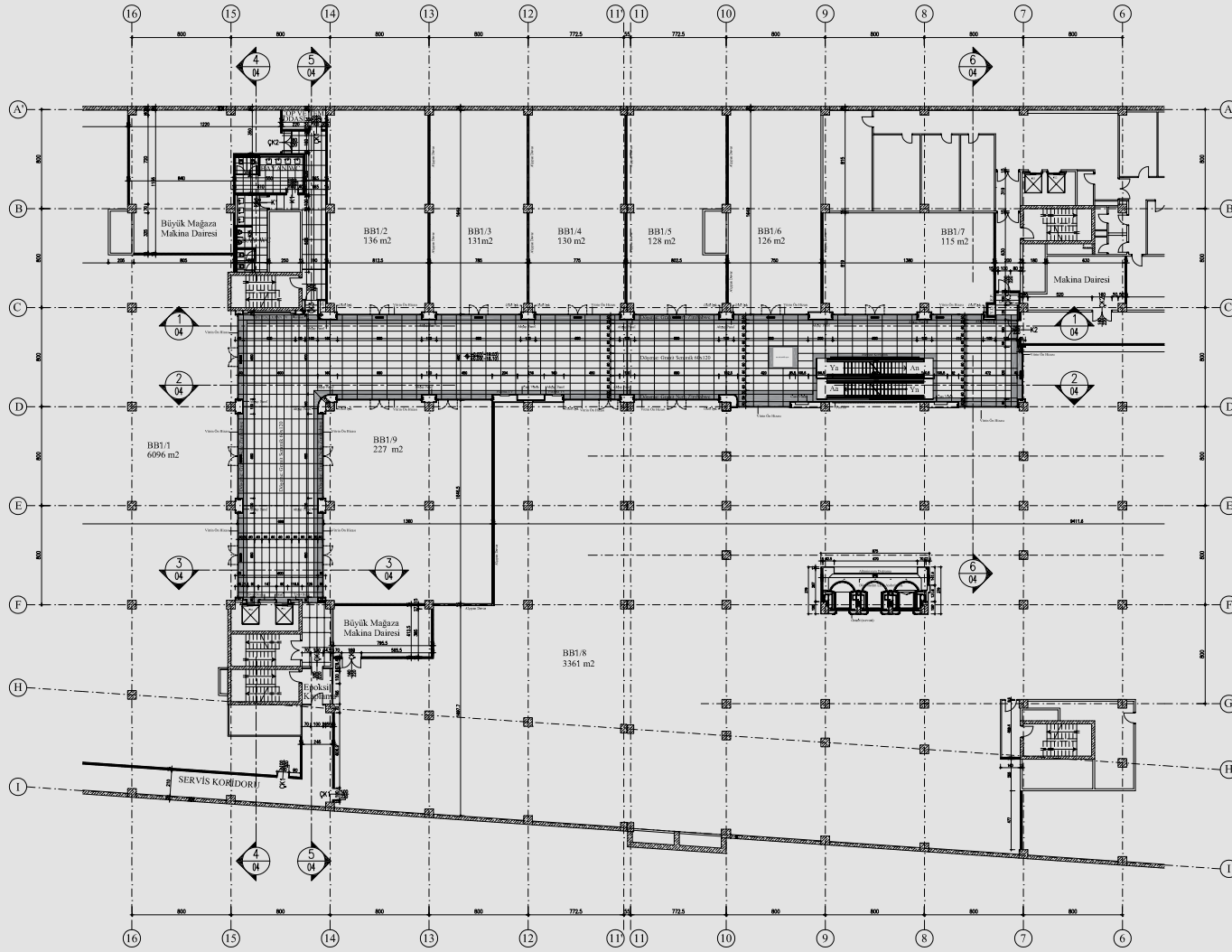

1-1 KESİTİ

# isbank korkuteli branch . antalya



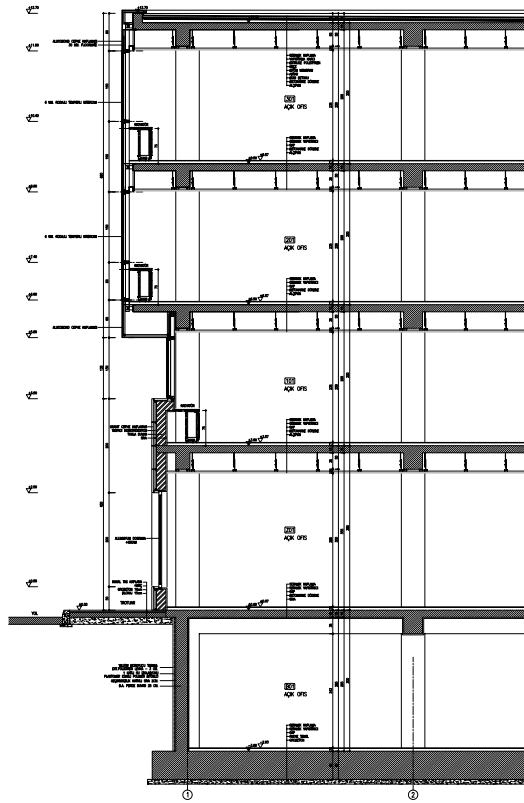
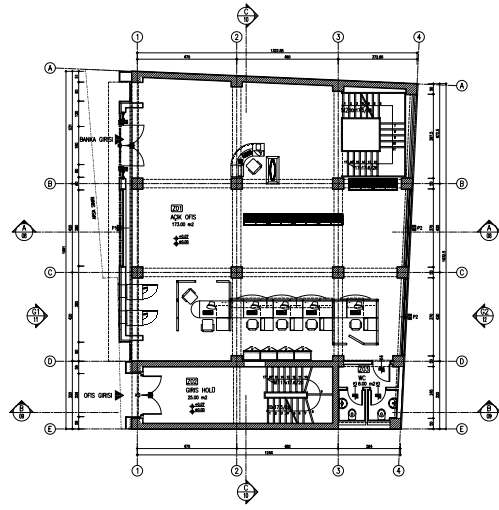

fenerbahçe.ülker sport hall



Fenerbahçe S. C. is one of the most known Turkish sport clubs which highly modernized and developed its infra-structure in recent years.

After having modernized and enlarged the Şükrü Saraçoğlu stadium in Kadıköy, the club's management decided to develop a sport hall complex in Ataşehir Istanbul together with ULKER, which sponsored the basketball club and has added its name to the basketball team name: FB-ULKER.

The project was developed under instructions of SAGLAM GYO, the daughter company of ULKER and foresees a total construction area of approximately 110,000m<sup>2</sup>. The complex contains a sport hall for 12,000 spectators, a modern shopping centre and a 4 star hotel complex.

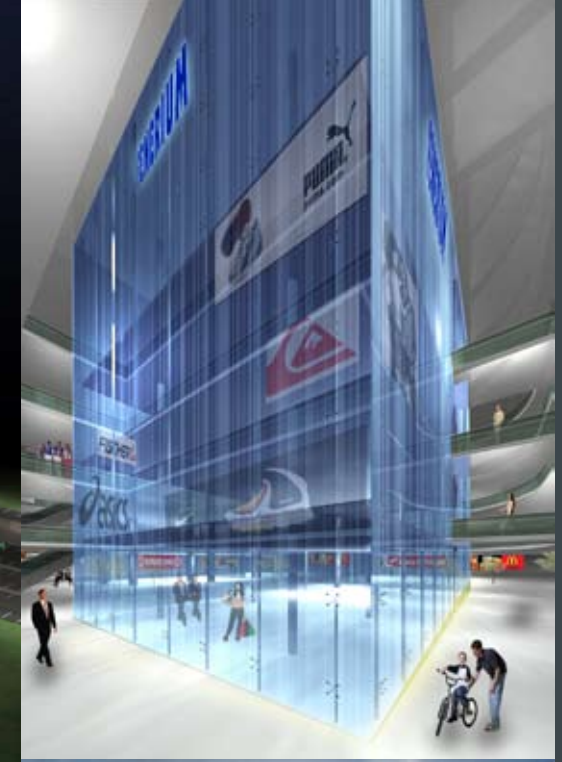

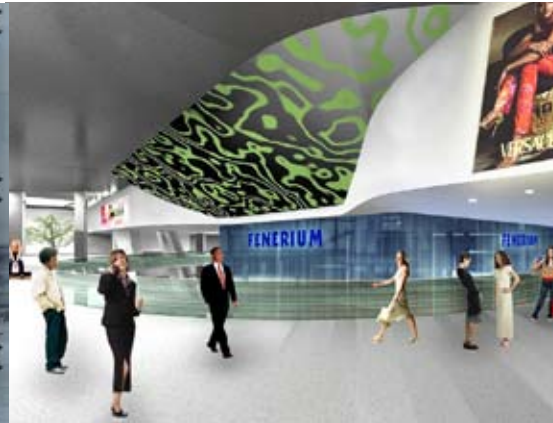



kartal . lawyers' tower

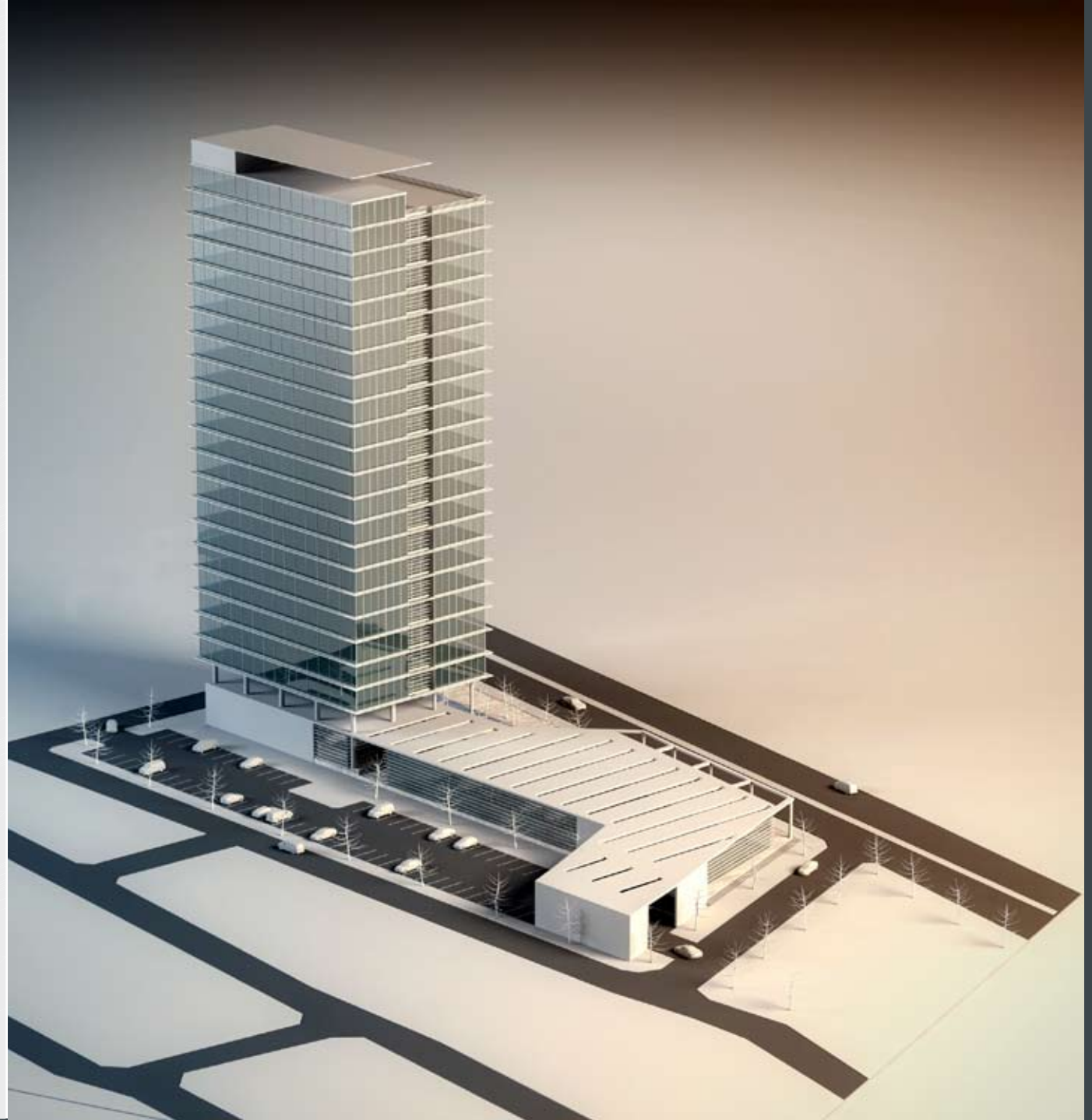
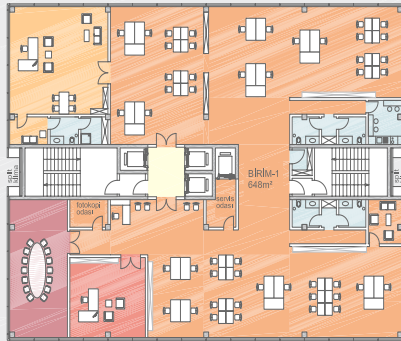
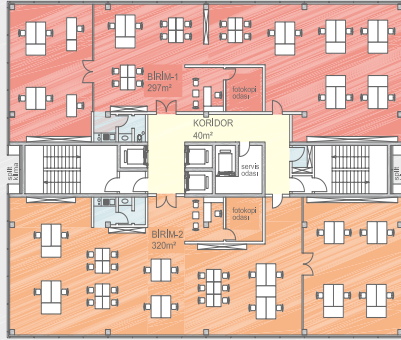
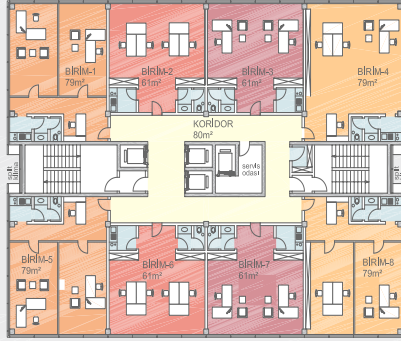

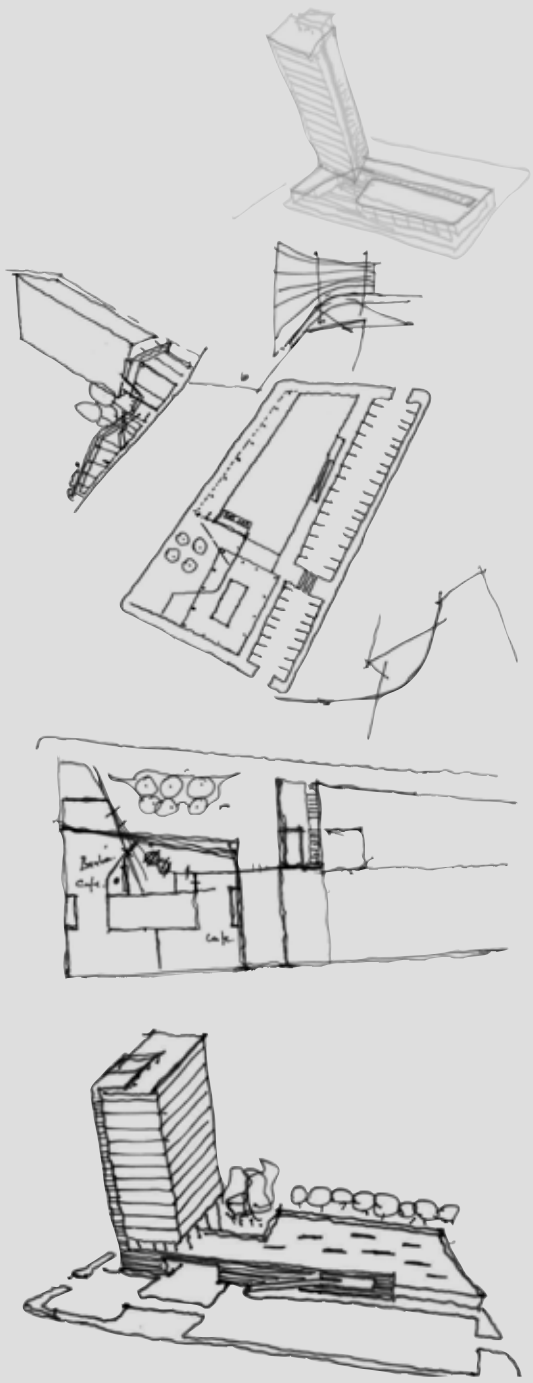



residence tower . istanbul



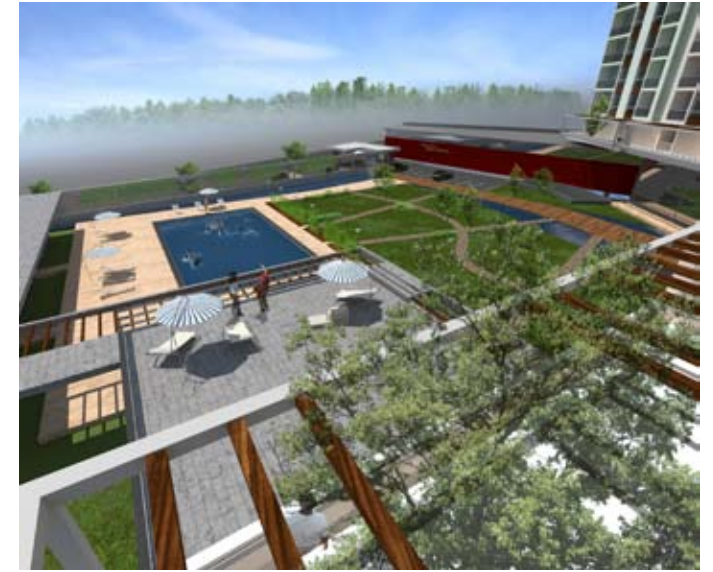



atyrau.kas invest



The business tower has a two higher levels. ground floor and first floor. In these two levels, premises are to be planned for gastronomy and bank branch functions. According to further requirements of the Client, these levels can have separate entrances in addition to the tower entrance as well. The floor height will be app. 4.00 m.

The project is a complex containing a residential and a business tower, each 9 storey high.

The total area of the property is 4400 m<sup>2</sup>, on which a construction factor of 0.4 is permitted (assumption).

The location of the business tower will be in such a way that it ensures certain privacy for the residential tower. It will be placed closer to the street. Between the street and the business tower, a transmission area will be inserted. This could include a certain number of VIP parking. The residential tower will be behind the business tower. Both will form a semi public space for users of both facilities. An open air parking and a green park including children playground will be placed in between.

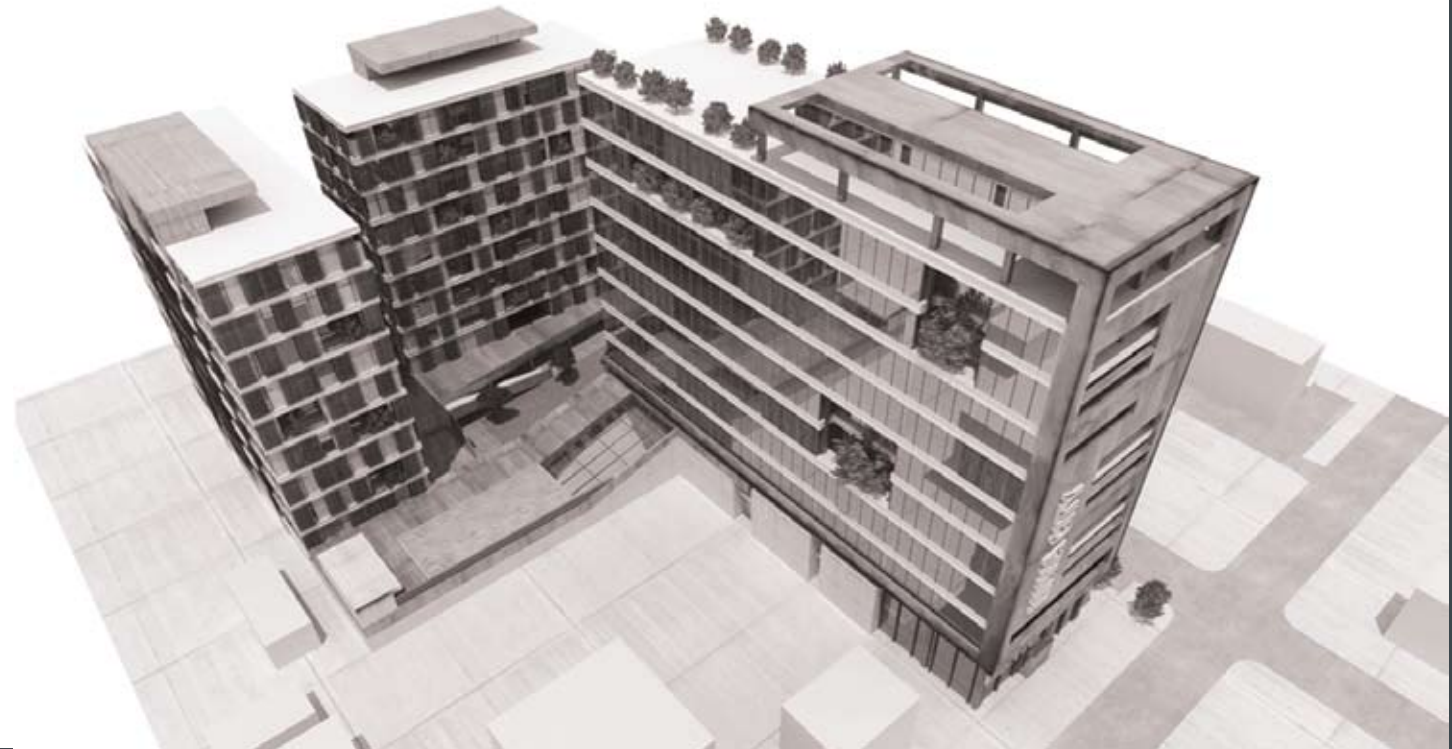

The following upper levels, each floor app. 800 m2, will have high standard flexible office spaces. The flexibility enables the premises to be rent either as whole or in parts. At the terrace level, a kind of city business club can be installed, which serves as a bar and restaurant.

The residential tower will also have 9 floors, including the ground floor. The ground floor could be utilized as kid's club, beauty and/or fitness centre or flats with garden as well.

The entrance hall to the residential tower will be a lobby like entrance, having an information desk and a security cell in it. The upper levels will include flats, which could vary in size due to flexible construction method chosen. This means, the wet cells will be provided as fix elements and all the other partitions can be reorganized according to the wish of the owners. The flats can be modified both in itself and in form of combining two or more flats.

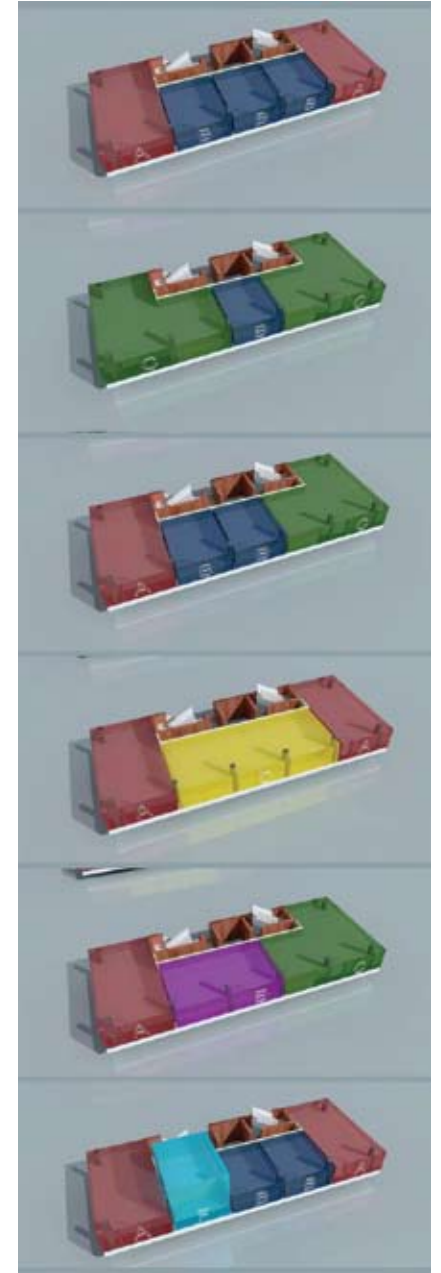



atyrau.munaycity

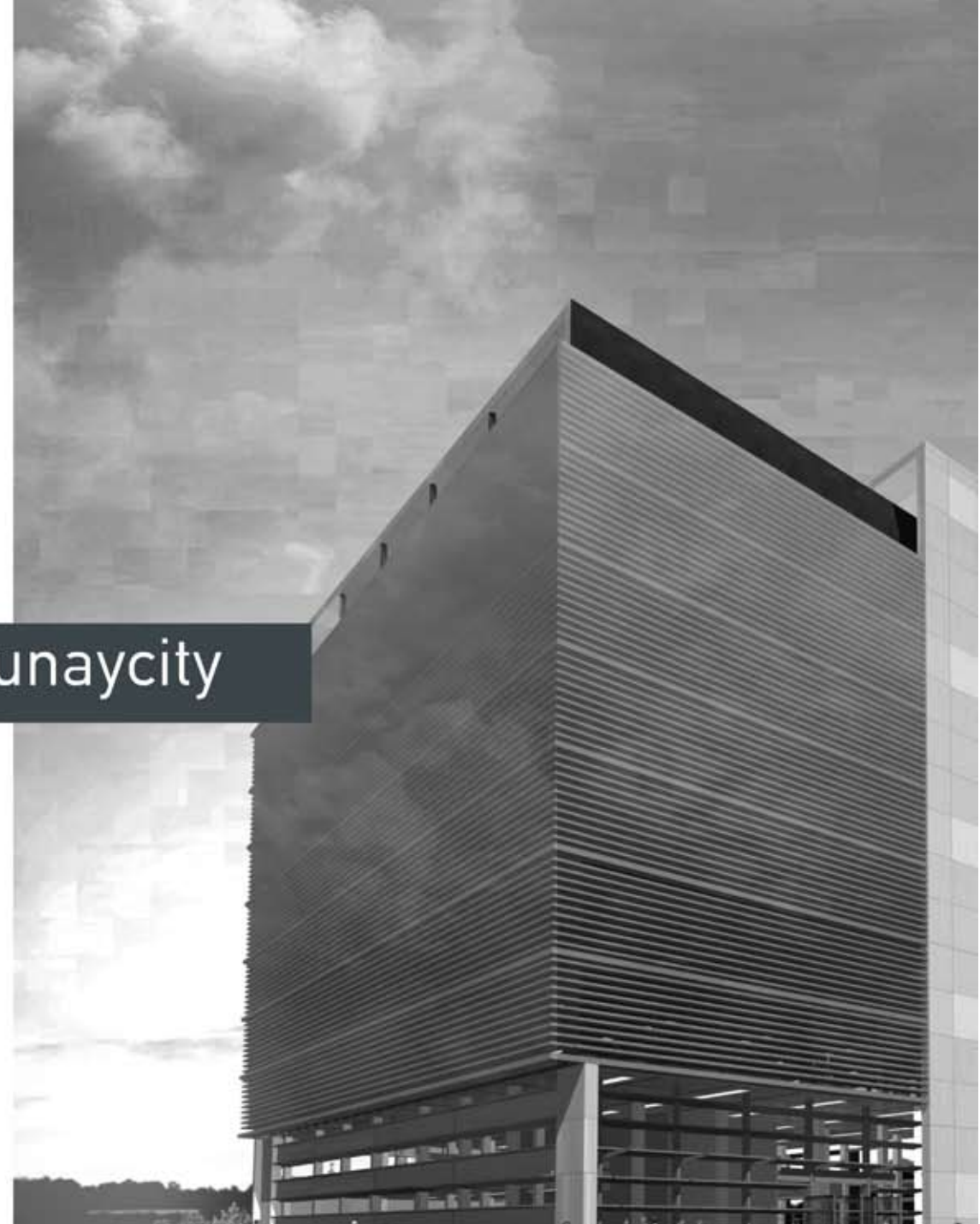



The project is a complex containing a business tower, 10 storeys high. The total area of construction is 10400 m<sup>2</sup>.

The business tower has a two higher levels, ground floor and first floor. In these two levels, premises are to be planned for gastronomy and bank branch functions. According to further requirements of the Client, these levels can have separate entrances in addition to the tower entrance as well. The floor height will be app. 4.00 m.

The following upper levels, each floor app. 1040 m<sup>2</sup>, will have high standard flexible office spaces. The flexibility enables the premises to be rent either as whole or in parts. At the terrace level, a kind of city business club can be installed, which serves as a bar and restaurant.

A high standard will be considered as project standards regarding the constructional, technical and architectural installations.

Total construction area of approx. 10.400 m<sup>2</sup> splitted in:

	Function	Business
1 <sup>st</sup> Floor	Restaurant, Bank	1.040 m <sup>2</sup>
2 <sup>nd</sup> Floor	Restaurant, Bank	1.040 m <sup>2</sup>
3 <sup>rd</sup> Floor	Office	1.040 m <sup>2</sup>
4 <sup>th</sup> Floor	Office	1.040 m <sup>2</sup>
5 <sup>th</sup> Floor	Office	1.040 m <sup>2</sup>
6 <sup>th</sup> Floor	Office	1.040 m <sup>2</sup>
7 <sup>th</sup> Floor	Office	1.040 m <sup>2</sup>
8 <sup>th</sup> Floor	Office	1.040 m <sup>2</sup>
9 <sup>th</sup> Floor	Office	1.040 m <sup>2</sup>
10 <sup>th</sup> Floor	Sky Bar	1.040 m <sup>2</sup>



yeni bosna shopping mall . istanbul

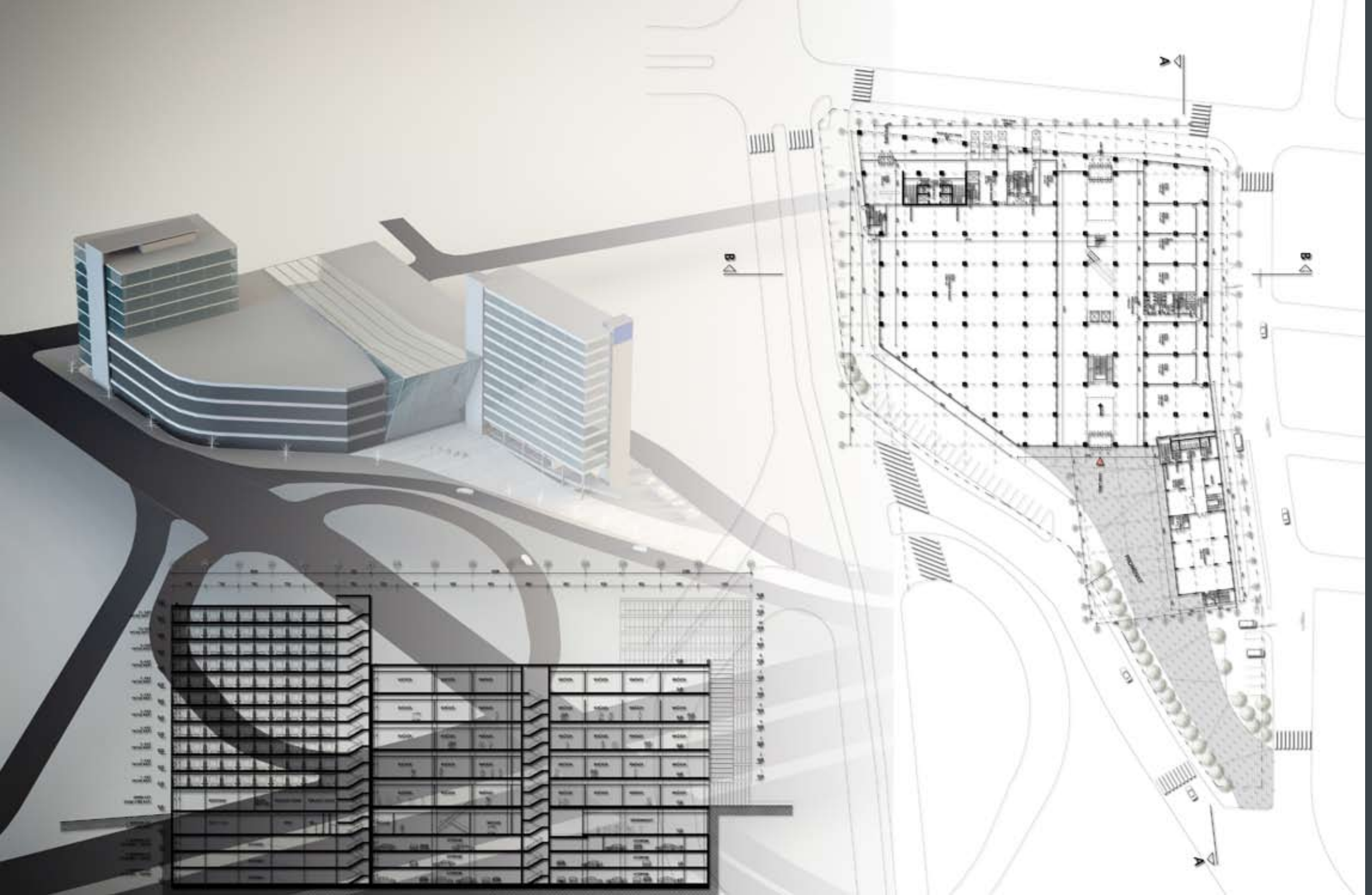

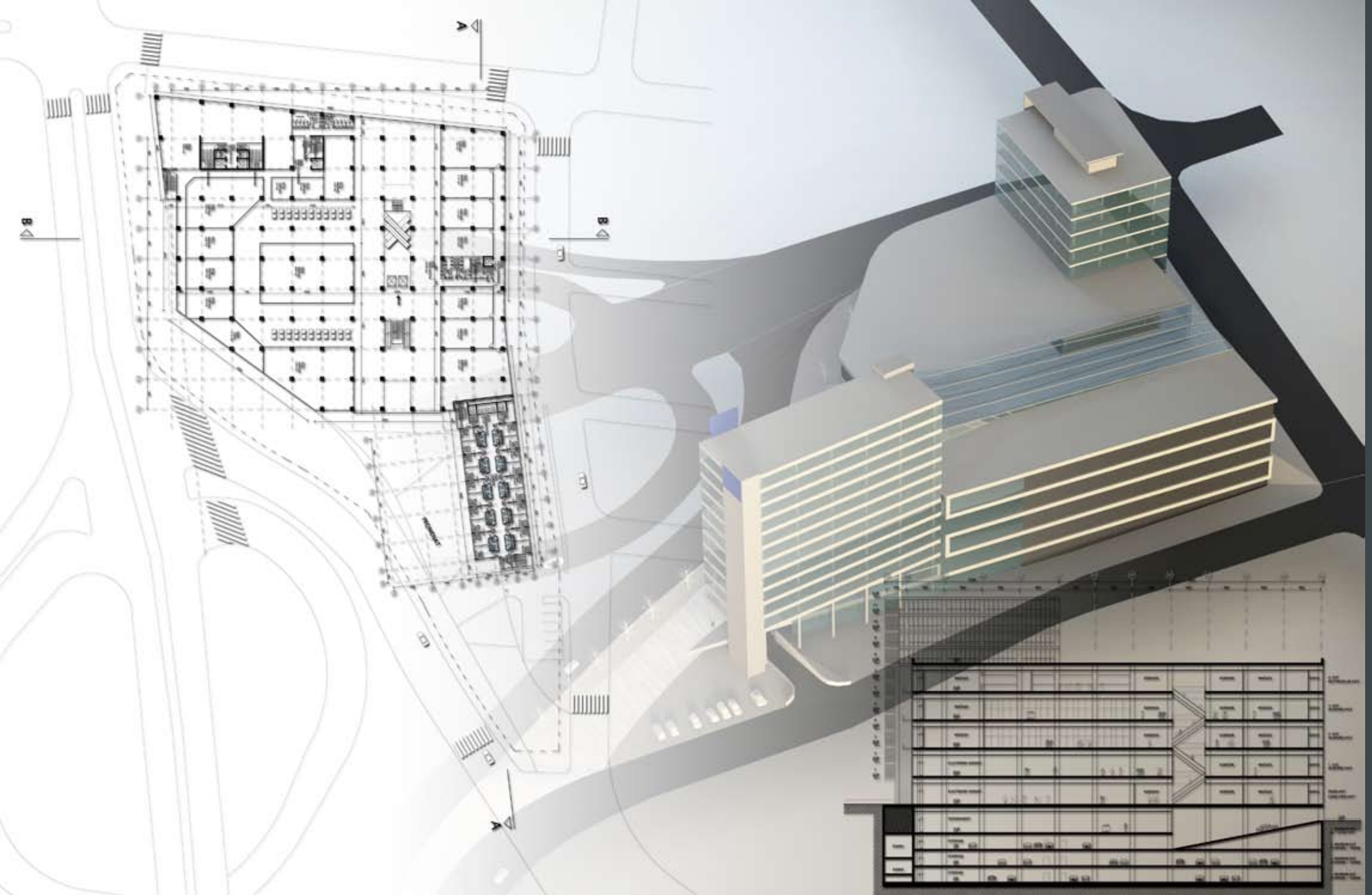



adana kıyıboyu shopping mall . adana



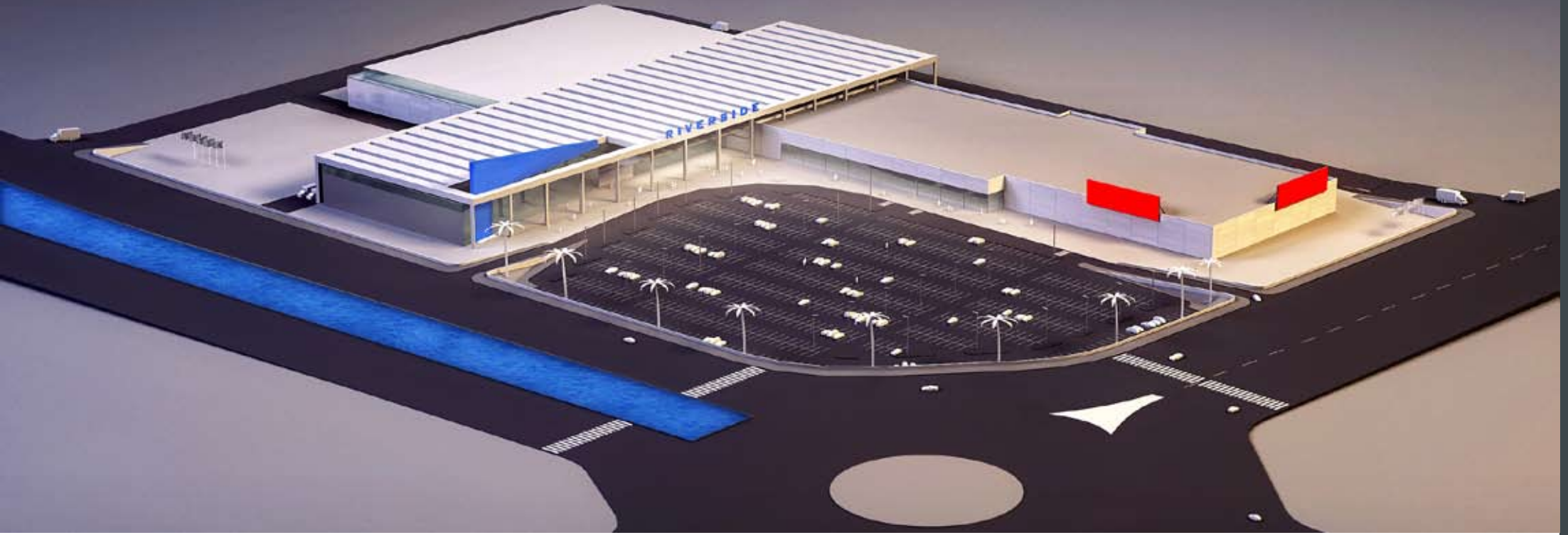



sirehan

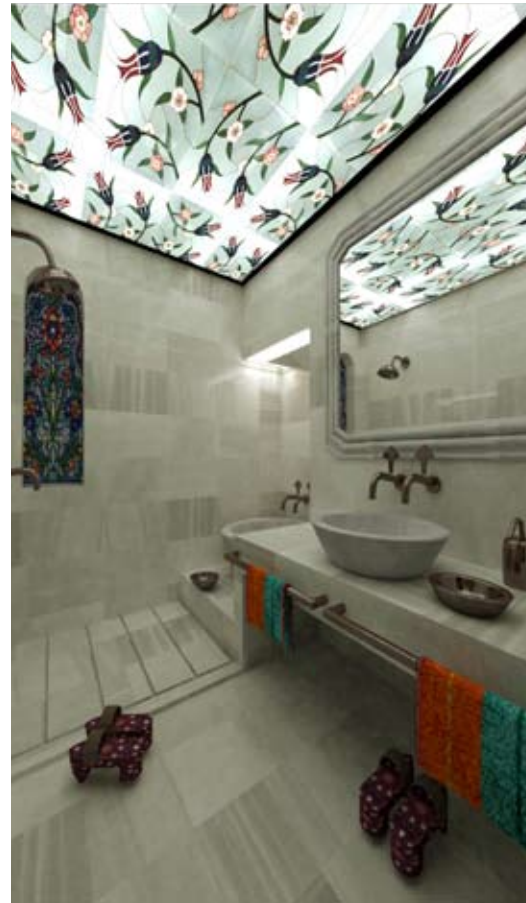

The historical Sirehan in Gaziantep is a typical Ottoman Inn, which has recently been renovated. The building is to be converted into a modern boutique hotel reflecting the traditional architecture of the region and its original era. The complex is kept in its original form, containing of a courtyard and guestrooms in two floors which surround it. The modern facilities of the hotel like a SPA, conference rooms, meeting rooms and a ball room are placed underneath the courtyard. The total construction area is around 15.000m<sup>2</sup>.



chisinau . marriott



The project is located in the capital of Moldavia, Chisinau. It is a five star hotel with 170 guest-rooms in various sizes, business center, culinary areas both in ground floor and roof floor. The Design Basis

This is a preliminary design reflecting the traditional and characteristic approach of Marriott in their various objects. The concept foresees a fine and classical design to a certain extent which aims to place elegance in foreground. The colors and the materials are chosen to ensure a light and vital environment both in public spaces and guestrooms.

#### The Lobby

The entrance lobby is designed to impress the guests in the very first moment and lead them to the desired spaces. Two grand staircases are proposed to enhance a comfortable and welcoming connection to the meeting rooms' level. In addition, panoramic lifts serving to the guestrooms are placed, which contribute to the visual and spatial qualities of the lobby atrium. The atrium roof is made of a steel-glass structure, providing a high quality daylight illumination level.

#### The Guestrooms

The standard guestrooms, app. 32 sqm, will be arranged by a Marriott standard King size bed and the conventional furnishing, equipped by the latest standard mechanical and electrical installations. The interior design of the rooms aims to create a comfortable and luxurious level of temporary living. The usage of carpet, wood, textile elements and their colors create a warm environment. The bathroom is a comfort bathroom, fit out by a wide usage of high quality natural stone. A window is placed to enable a visual contact to the room for the guests laying in the bath tub.



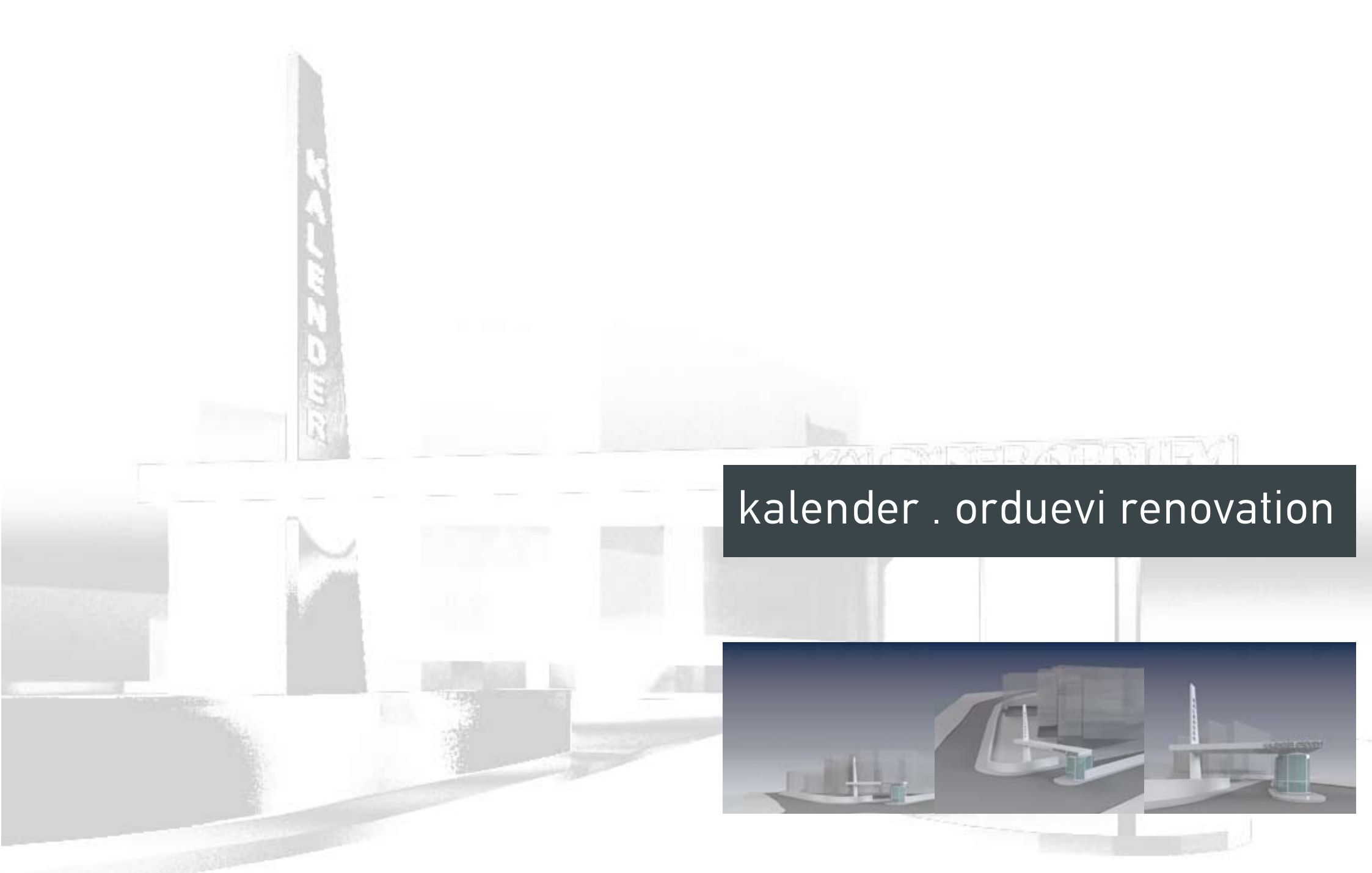

kalender . orduevi renovation

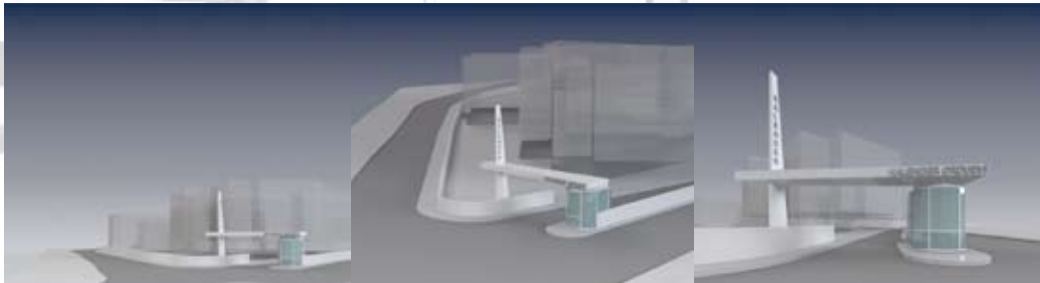

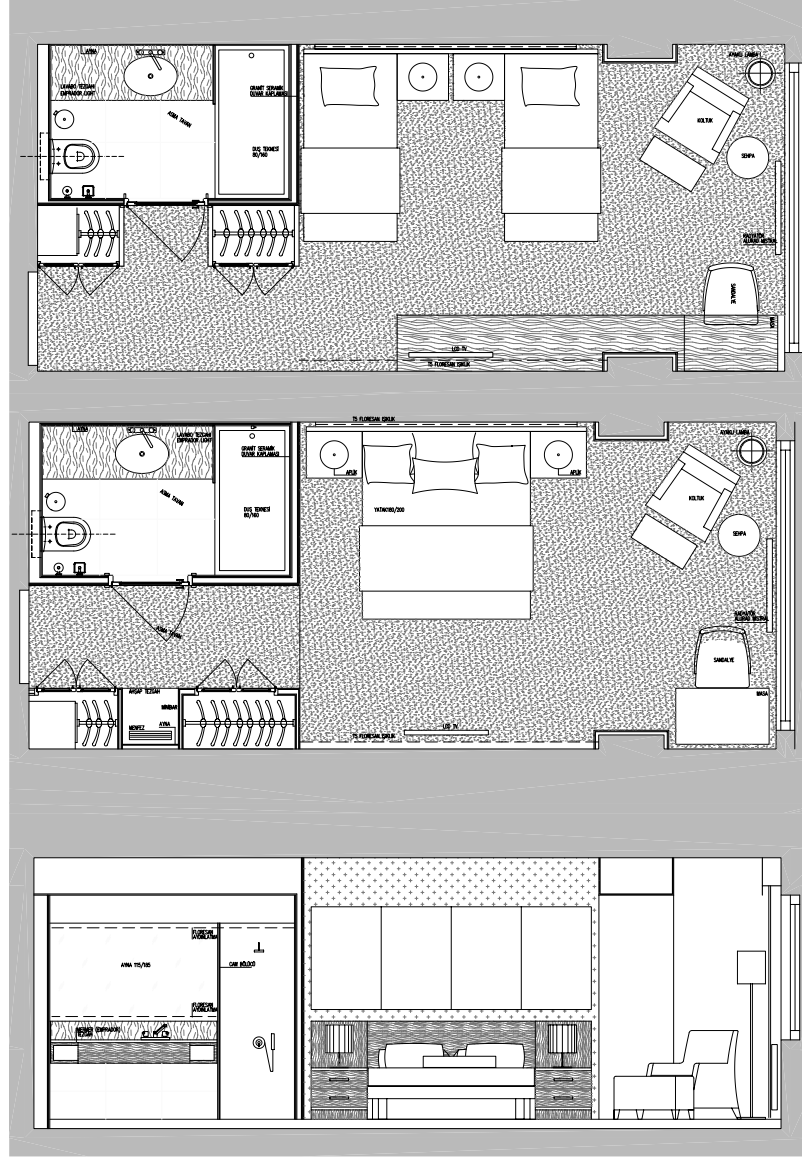

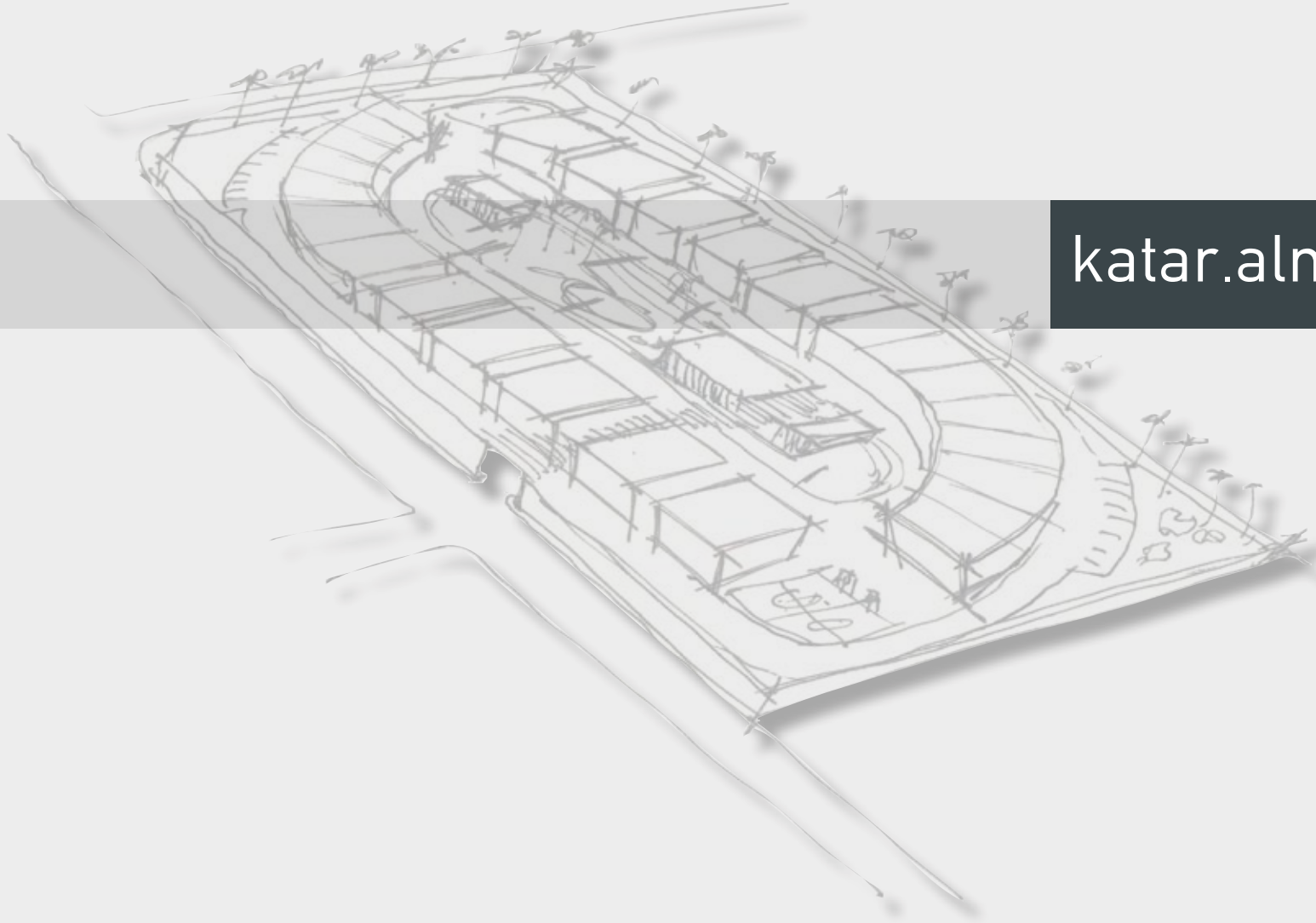

katar.almana houses

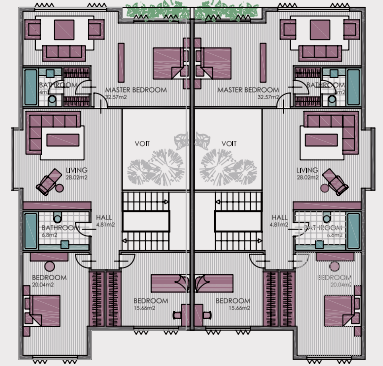
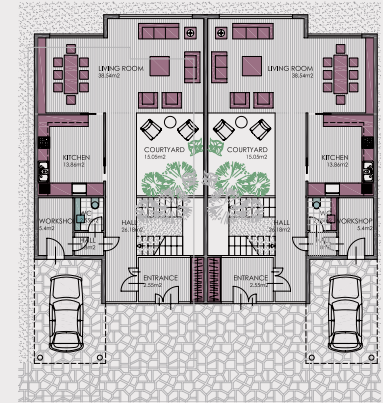
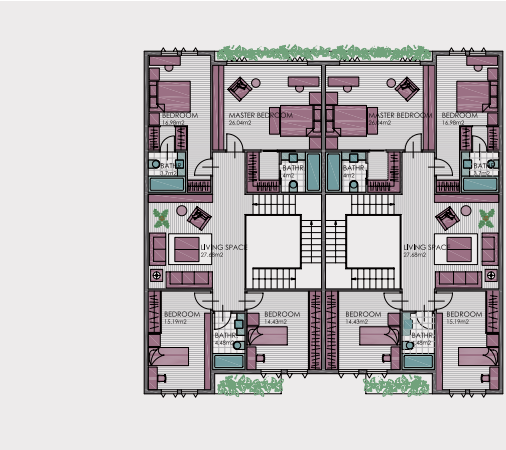
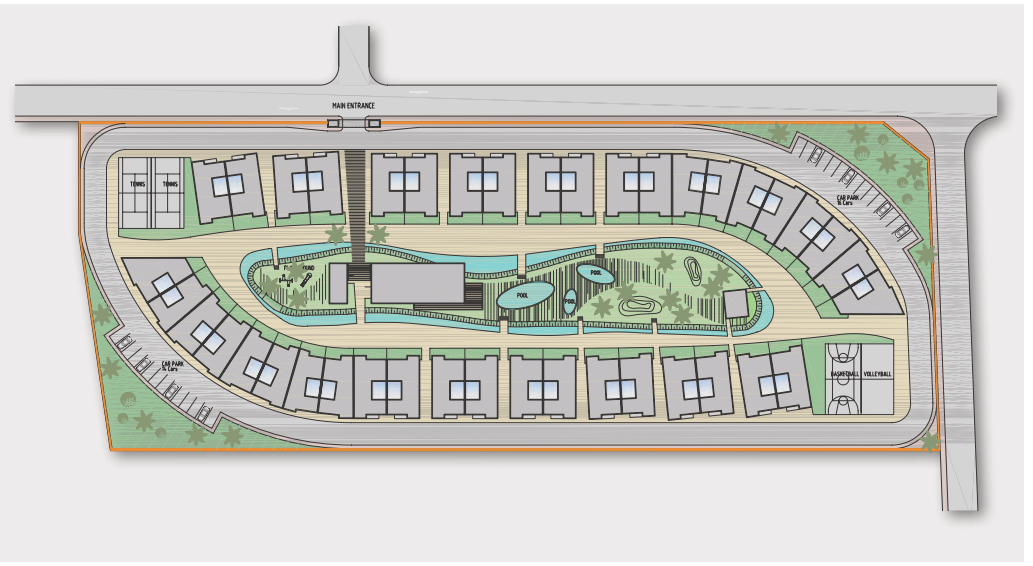

izmir . bornova



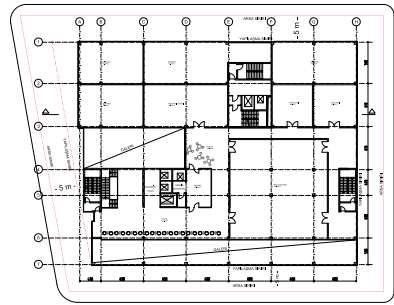

entrance floor

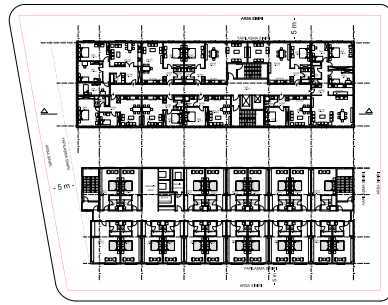

typical floor

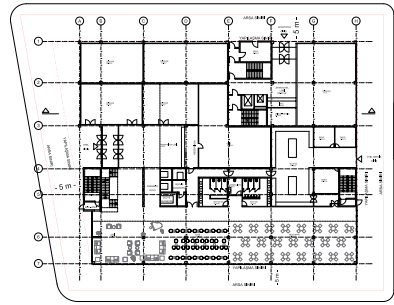

1st floor

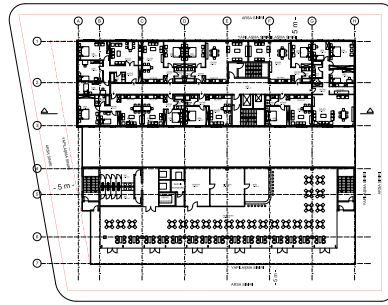

attic floor

This preliminary project is made to study the feasibility of a hotel and an apart hotel complex in Bornova, Izmir, exactly located within the urban metropolitan development area. With a total construction area of 31,000m<sup>2</sup>, the complex has two 16 storey high towers, one a hotel with 27 guestrooms the other an apart hotel with 126 flats. The blocks are connected together by means of the first two floors, in which mostly the hotel facilities and shops are laid out.

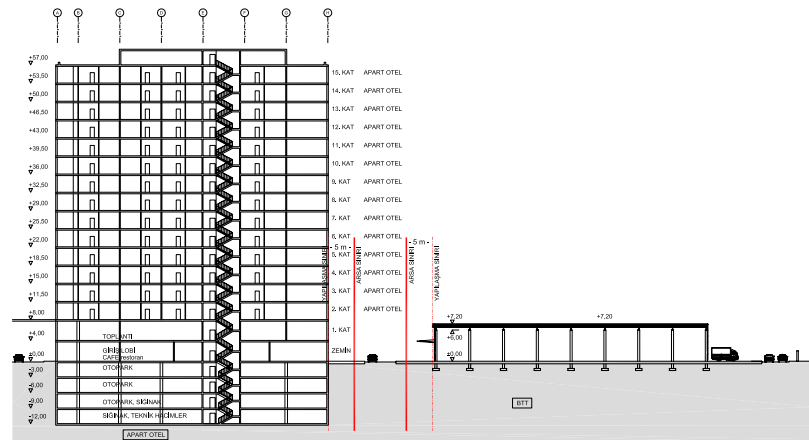

section





Ibrahim Çelepöven was born in Eskisehir Turkey, 1969. He graduated from EAL in Eskisehir. His architectural path begins at the Technical University of Istanbul. He got the bachelor of arts degree in 1993 at the ITÜ and his academical study was followed at the TU Vienna where he got the "diplom ingeneur für architektur" degree in 2003. Parallel to his study he worked with several architects in Vienna, namely Dipl. Ing. Arch. Klaus Rainer (1994-1997), Dipl. Ing. Arch. Joseph Knötzl (1997-2000), Hoffmann & Janz architects (2000-2004). With Hoffmann & Janz architects he worked as project manager assistant and as project manager where he intensively worked on great scale and urban development projects. After he moved to Istanbul-Turkey in 2004, he worked with Emre Arolat Architect (2004-2007). During this period he developed high rise buildings, hotel and residential complexes. In 2007 he established Uysalkan & Çelepöven Architects which is followed by Çelepöven Architects.